

NOTES:

Do Not Scale.

Report all discrepancies, errors and omissions.

Verify all dimensions on site before commencing any work on site or preparing shop drawings.

All materials, components and workmanship are to comply with the relevant British Standards, Codes of Practice, and appropriate manufacturers recommendations that from time to time shall apply.

For all specialist work, see relevant drawings.

This drawing and design are copyright of Clague LLP
Registration number OC335948.

Rev	Date	Description
-----	------	-------------

Project Title

St Cuthbert's Church
Whitley Road
Rye Park
Hoddesdon
Hertfordshire
EN11 0PU

Drawing Description

Proposed Elevations

Scale

1:100 @ A3 Approx

Date

Jun 2020

Drawn by

TC

Checked by

JF

CLAGUE ARCHITECTS

62 Burgate, Canterbury
Kent CT1 2BH

01227 762060

1 Kinsbourne Court, Luton Road,
Harpenden, Hertfordshire AL5 3BL

01582 765102

8, Disney Street
London SE1 1JF

0203 597 6112

CANTERBURY

LONDON

HARPENDEN

Drawing Number

17026A_102

Revision

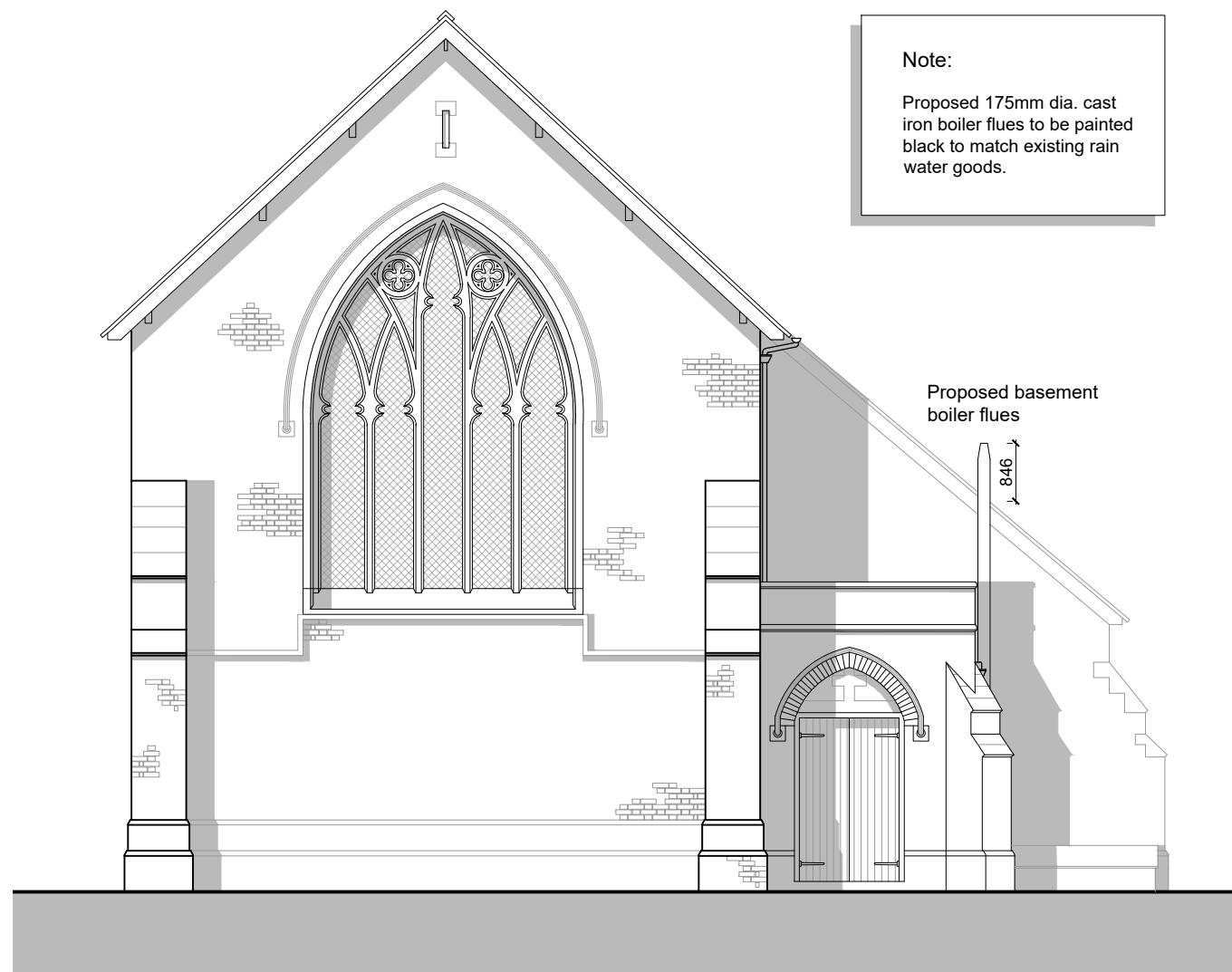

Proposed North Elevation
Scale 1:100 @ A3



Proposed West Elevation - (Front of Church)
Scale 1:100 @ A3

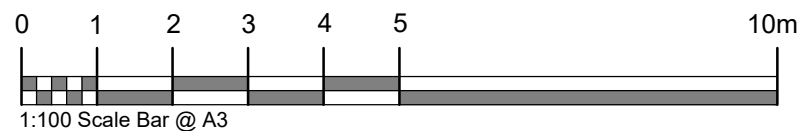

1:100 Scale Bar @ A3